



SPACE. SUNSHINE
NATURAL BEAUTY
EVERYTHING
YOU'VE DREAMED OF
FOR YOUR HOME.



Elegant Designed Lobby

Multi - Storey Tower

Landscape Garden

Ample Car & Bike Parking Space

CCTV - Hi-Tech Security

Hi-Speed Elevators with Power Backup

Earth Quake Resistant RCC Construction



SHREE
VIGNESHWAR
HEIGHTS
TITWALA-EAST

TYPICAL WING-B FLOOR PLAN

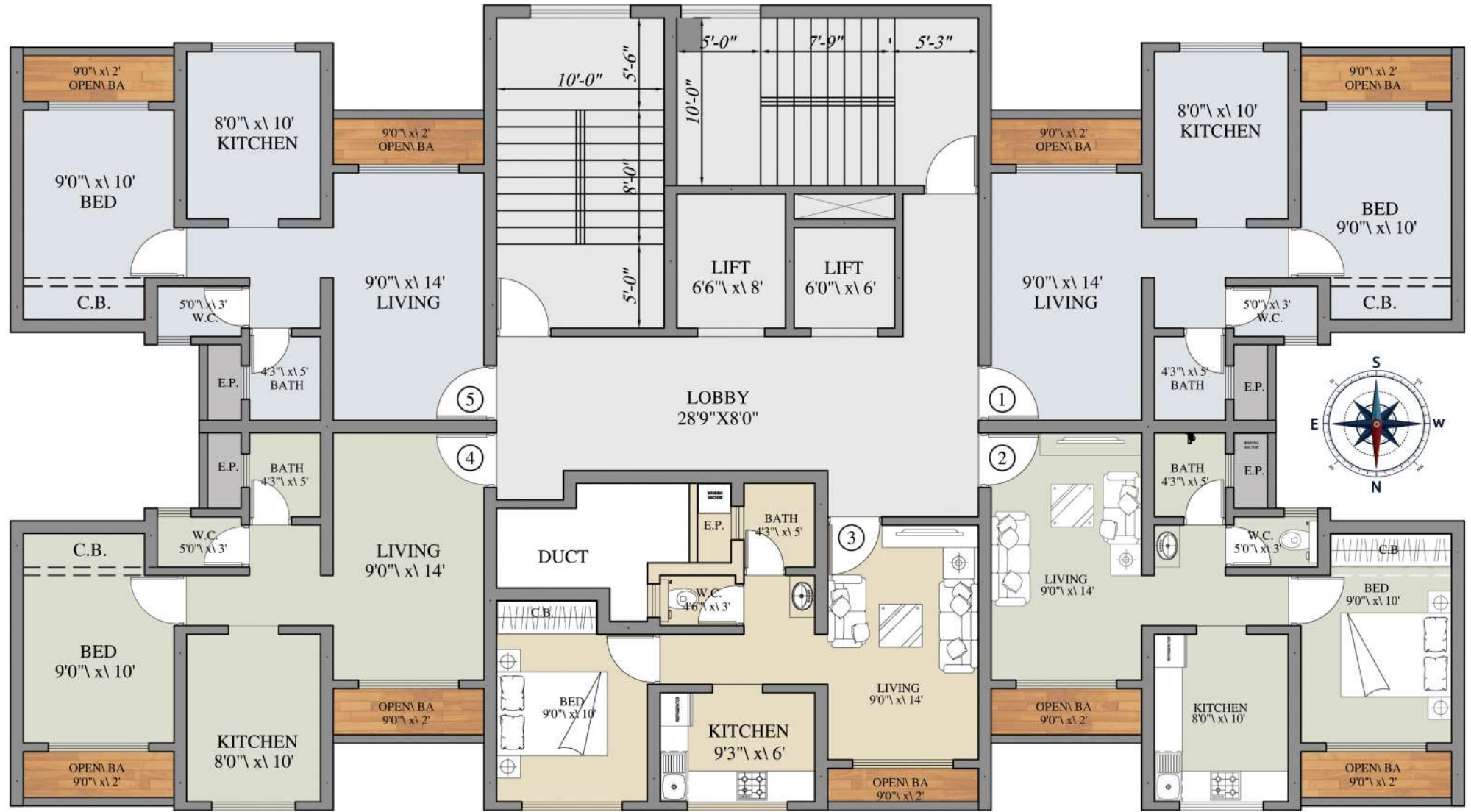

1 bhk

**SHREE
VIGNESHWAR
HEIGHTS**
TITWALA-EAST



Disclaimer: The unit plan shown is indicative & tentative, and subject to modification on account of any changes in plans, permission & final approval of the respective appropriate authorities. Unit plan is for marketing purpose and to be used for reference purpose only, unit plan is intended to give a general indication of the proposed unit layout.

ARTISTIC IMPRESSION FOR TYPICAL WING-B FLOOR PLAN



2bhk

SHREE
VIGNESHWAR
HEIGHTS

Disclaimer: The unit plan shown is indicative & tentative, and subject to modification on account of any changes in plans, permission & final approval of the respective appropriate authorities. Unit plan is for marketing purpose and to be used for reference purpose only, unit plan is intended to give a general indication of the proposed unit layout.

By aiming to take the life quality to an upper level with the whole realized project,

SHREE VIGNESHWAR HEIGHTS

continues to be the address of luxury. We provide luxury residences which are
Value for Money and Largest Carpet Area at Affordable Cost



MAHESH
CONSTRUCTIONS
BUILDERS & DEVELOPERS

AMENITIES PLAN

- > Well Designed Entrance Lobby
- > Hi-Speed Elevators with Power Backup
- > Vitrified Flooring in Entire Flat
- > Walls Painted with Good Quality Paints
- > Power Backup For Common Utilities
- > Earth quake Resistant RCC Construction
- > Rain Water Harvesting
- > Solar P. V.
- > CCTV, Intercom Facility & Hi-tech Security
- > Fire Fighting System
- > Paved Plaza in Compound Area
- > Anodized Aluminum Sliding Windows

Electricals

- > MCB
- > Modular Switches
- > Concealed Wiring with ISI Quality Wires
- > Telephone & TV Points in Living & Bedrooms

Kitchen

- > Vitrified Tile Flooring
- > Granite Platform with Stainless Steel Sink
- > Service Platform with Tiles Upto Dado Level
- > Provision for Exhaust Fan

Bathroom

- > Concealed Plumbing
- > Elegant Designed Washrooms
- > Anti Skid Flooring in Washrooms & Terraces
- > Premium Washrooms Fitting
- > Premium Sanitary Ware

Project by : M/s. Mahesh Constructions
MahaRERA Reg. : P51700030515
Architect : Mr. Sandeep Paranjape
Legal Advisor : Adv. P. C. Dabke
RCC Consultant : Mr. Rajesh Thakare
MEP Consultant : Neoinfinit Muticons
Designer Architect : Bottomline Studios
Site Address : Next to Bhumi Darshan Building,
Near KDMC Water Tank, Ganpati Mandir Road,
Titwala (East). Pin-421605. Dist-Thane.
E-mail : vighneshwarheights@gmail.com
Contact No : +91 - 99207 42910 | 90044 23432



A project by : M/s. MAHESH CONSTRUCTIONS. The project 'SHREE VIGNESHWAR HEIGHTS' has been registered via MahaRERA Registration Number : P51700030515 and is available on the website <https://maharera.mahaonline.gov.in>
DISCLAIMER : This document does not constitute an offer and/or acceptance and/or contract and/or agreement and/or transaction and/or any intention thereof and/or a disclosure under any statute of any nature whatsoever. The pictorial/other representations herein, the layout, number/orientation of building/lower/wing/structures facilities and amenities are merely creative imagination and an Architect's impression and are only indicative. Actual product may vary/differ from what is indicated herein. The photographs contained herein may be stock/standard photography used for the purpose and have been taken at a location other than the project site and are used to indicate a conceptual lifestyle.